Perfect-

中國內地館
Chinese Mainland Pavilion
5B-A27
Shenzhen Yadao Packaging Design Co., Ltd.

YADAO
JEWELRY PACKAGING

YADAO
JEWELRY PACKAGING

YADAO
JEWELRY PACKAGING

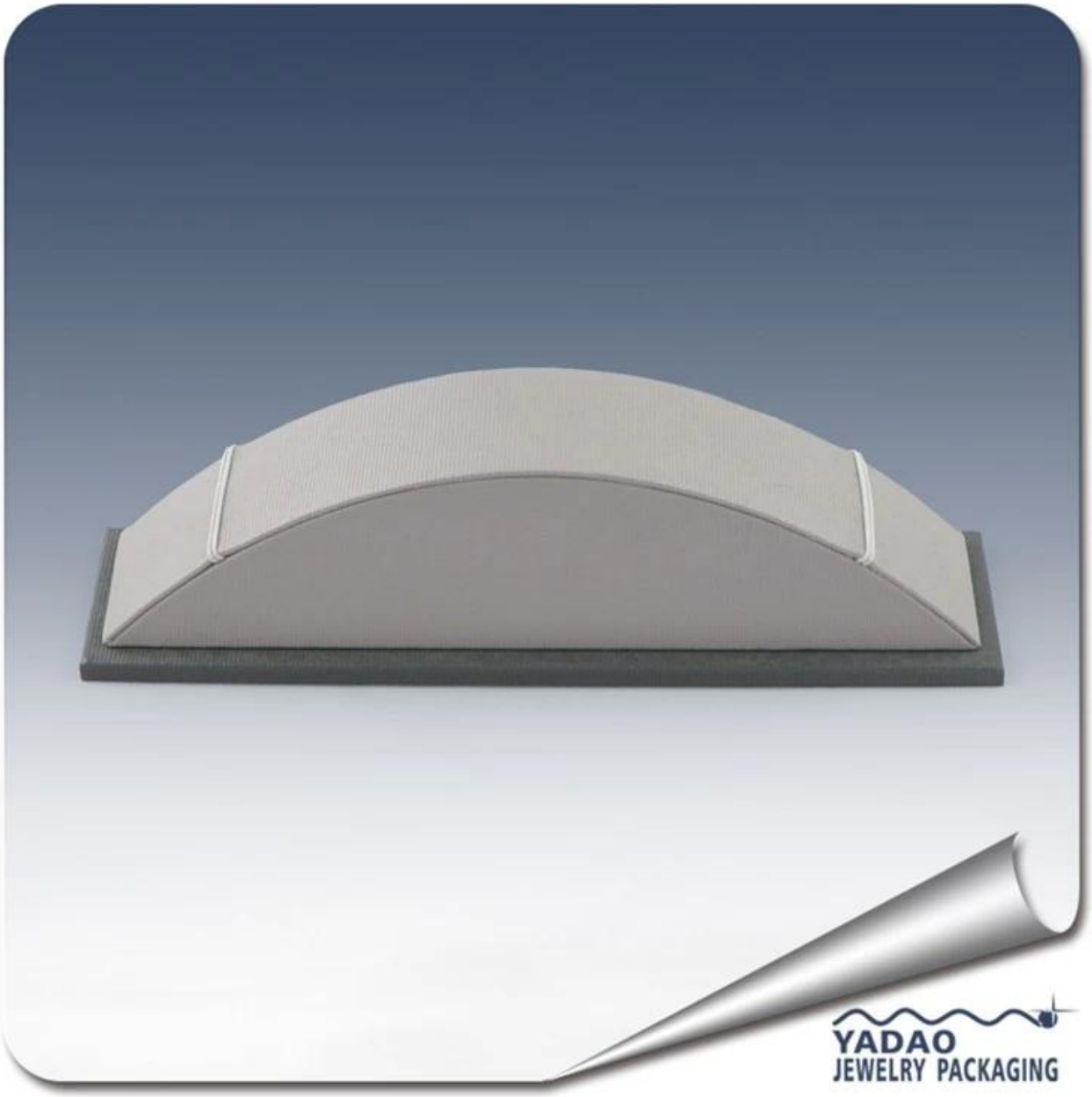
YADAO
JEWELRY PACKAGING

YADAO
JEWELRY PACKAGING

YADAO
JEWELRY PACKAGING

YADAO
JEWELLERY PACKAGING
YADAO
www.jewelsdisplay.com
NEW

□□□□□□□□□□□□□□ □ □□□□□□□□□□□□□□:

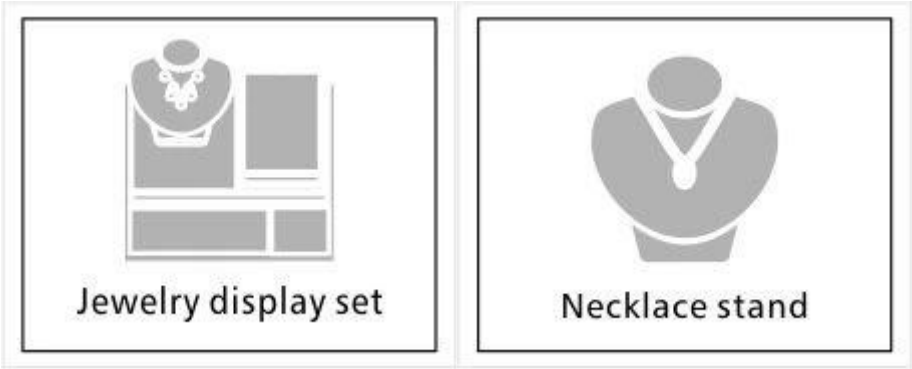
Jewelry display set
Necklace stand

Jewelry display stand
Jewelry paper bag
LOGO
Jewelry pouch
Jewelry Roll bag
Jewelry Tray
Jewelry Box
Jewelry Mirror

□□□□□□□□□□□□□

□

□

□□□□□□□□□□□□□□:

Production Process
Polishing
Cutting
Materials
Assembling
Painting
Gluing
Packing
QC
Wrapping

□□□□□□□□□□□ & □□□□□□□□□□□□□:

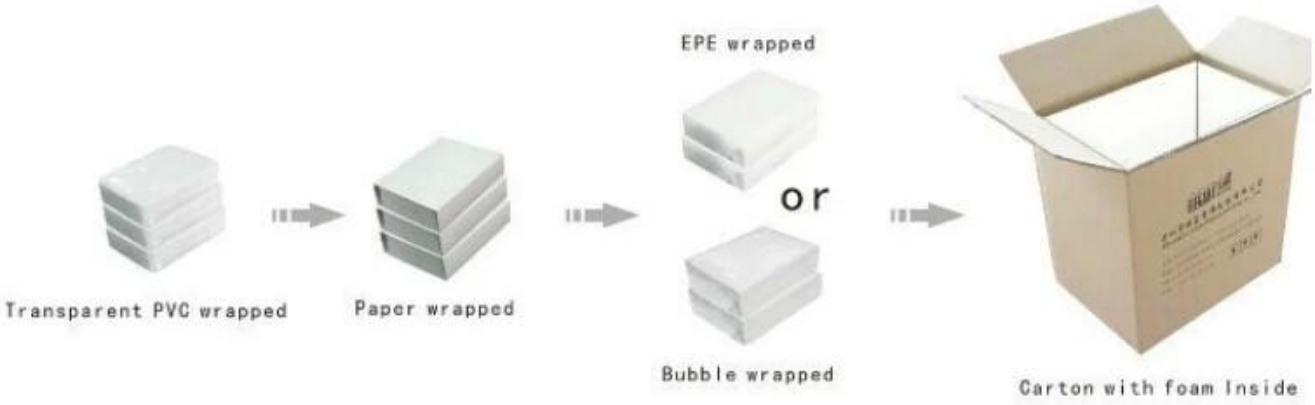
EPE wrapped
or
Transparent PVC wrapped
Paper wrapped
Bubble wrapped
Carton with foam Inside

□□□□□□□□□□:

□□□□□□□□□:

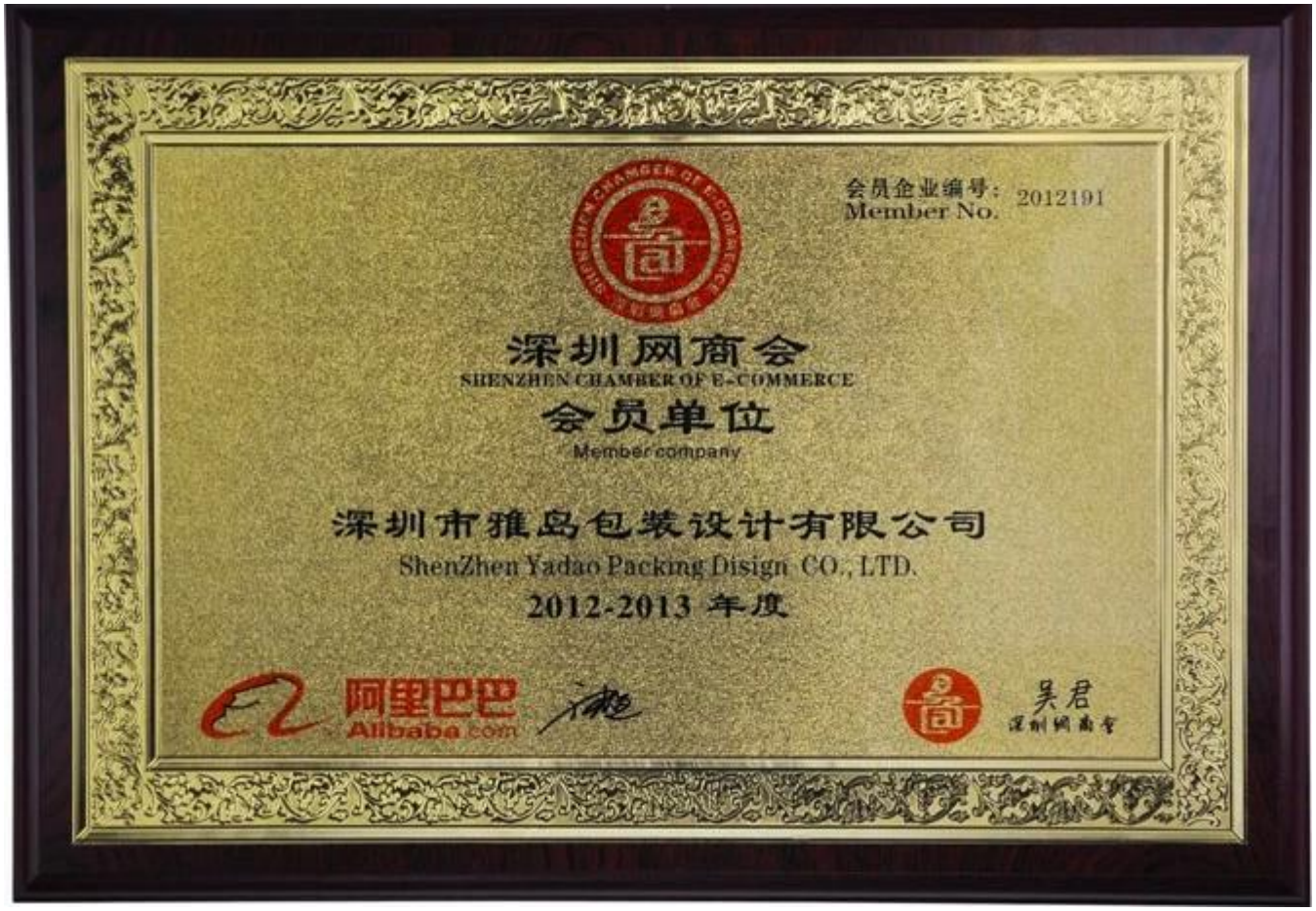
会员企业编号：2012191
Member No.
深圳网商会
SHENZHEN CHAMBER OF E-COMMERCE
会员单位
Member company
深圳市雅岛包装设计有限公司
ShenZhen Yadao Packing Disign CO., LTD.
2012-2013 年度
阿里巴巴
Alibaba.com
吴君

Made-in-China.com
Audited Supplier
中国制造网 认证供应商
AUDITED SUPPLIER
Presented To
Shenzhen Yadao Packaging Design Co., Ltd.
深圳市雅岛包装设计有限公司
http://cnbzshow.en.made-in-china.com
In Recognition of Your Site Existence & Business Operations
Audited by SGS-CSTC on 2012-04-01. Validity is from 2012-04-01 to 2013-03-31.
Audit Report Serial No.: QIP-ASI122374
Made-in-China.com
中国制造网
SGS

□□□□□□□□□□□□□□□□□□□□□□□□:

周大福 CHOW TAI FOOK

老鳳祥 SINC1848

周生生 Chow Sang Sang

中国黄金 CHINA GOLD

CARLA AMORIM

Lillianna jewelry

MONAVI FINE JEWELLERY

YIYABR 伊妍·贝尔

周大生 CHOW TAI SENG

蒂尔凯斯 pearkiss

西黛尔

KOMFROM

ORE Jewellery

ARZ STEEL

ouxi 欧系

[illegible]

Q1 [illegible]

1.[illegible]---[illegible]/[illegible]/[illegible]/[illegible]/[illegible]/[illegible]
2.[illegible]
3.[illegible]
4.[illegible]---[illegible]/[illegible]/[illegible]
5.Packaging---[illegible] / [illegible]

Q2 [illegible]

[illegible] 2003 [illegible]

Q3 [illegible]

[illegible]---[illegible]---[illegible]

Q4 [illegible]

[illegible] QC [illegible]

□□□

□□□□□□□□□□□□□□□□□□ □□□□□□ guider □□□□□□□□□□□□□□□□□□□□□□□□□□

□□□□□□□□□□□□□□□□□□□□□□

□□□ *^_^*

□□□□□□:

□□□ Chloe

□□□□□□□□□□□□□□□□□□□□: + 86 0755-25861273 0755-25534056

E-mail: sales12@bzshow.net

□□□□□□□□□□□□□□□□□□□□□ app/linkedin: + 86 15521477002