Leather jewelry ring tray for jewelry store made in China

Products Picture:

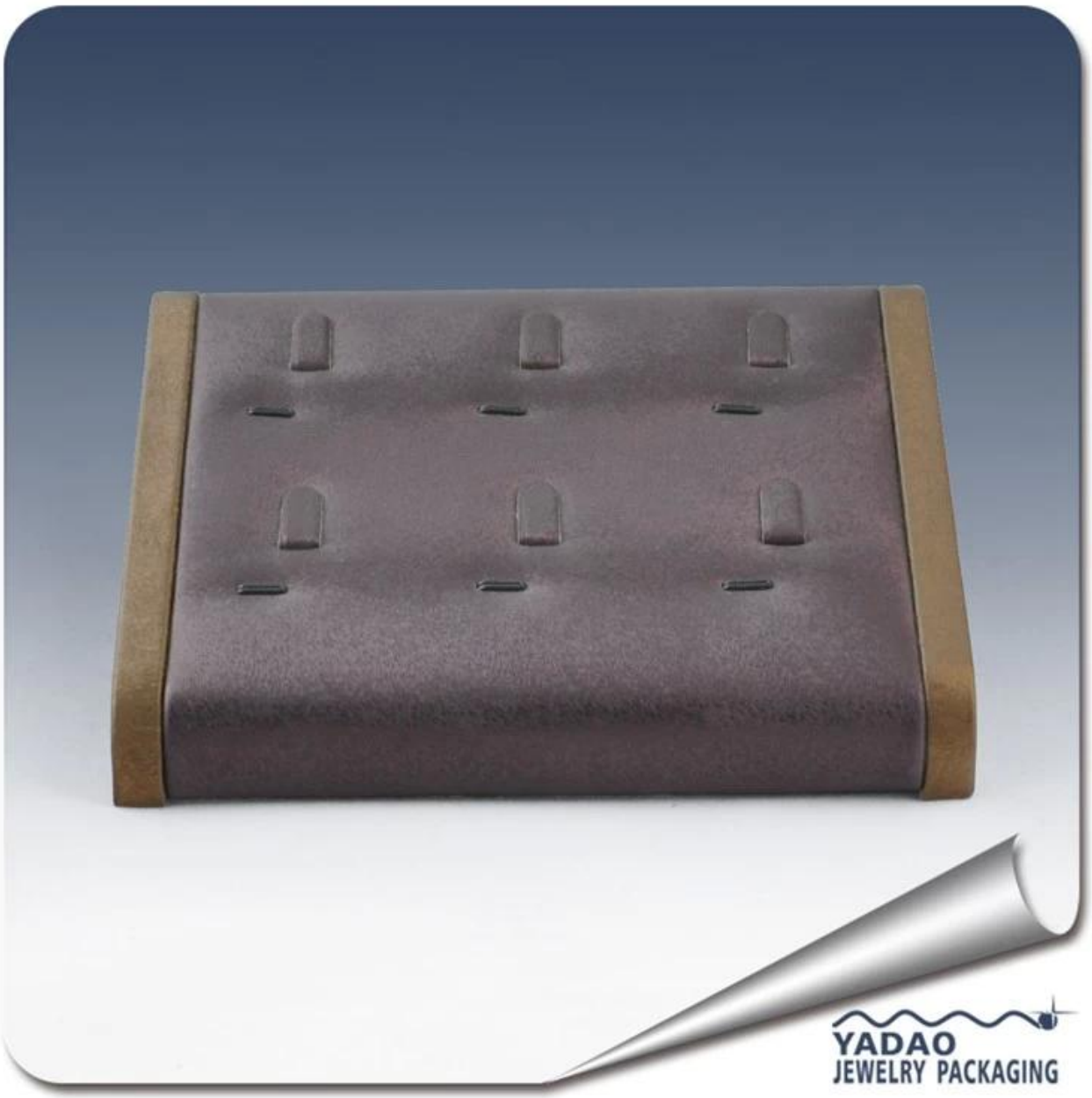

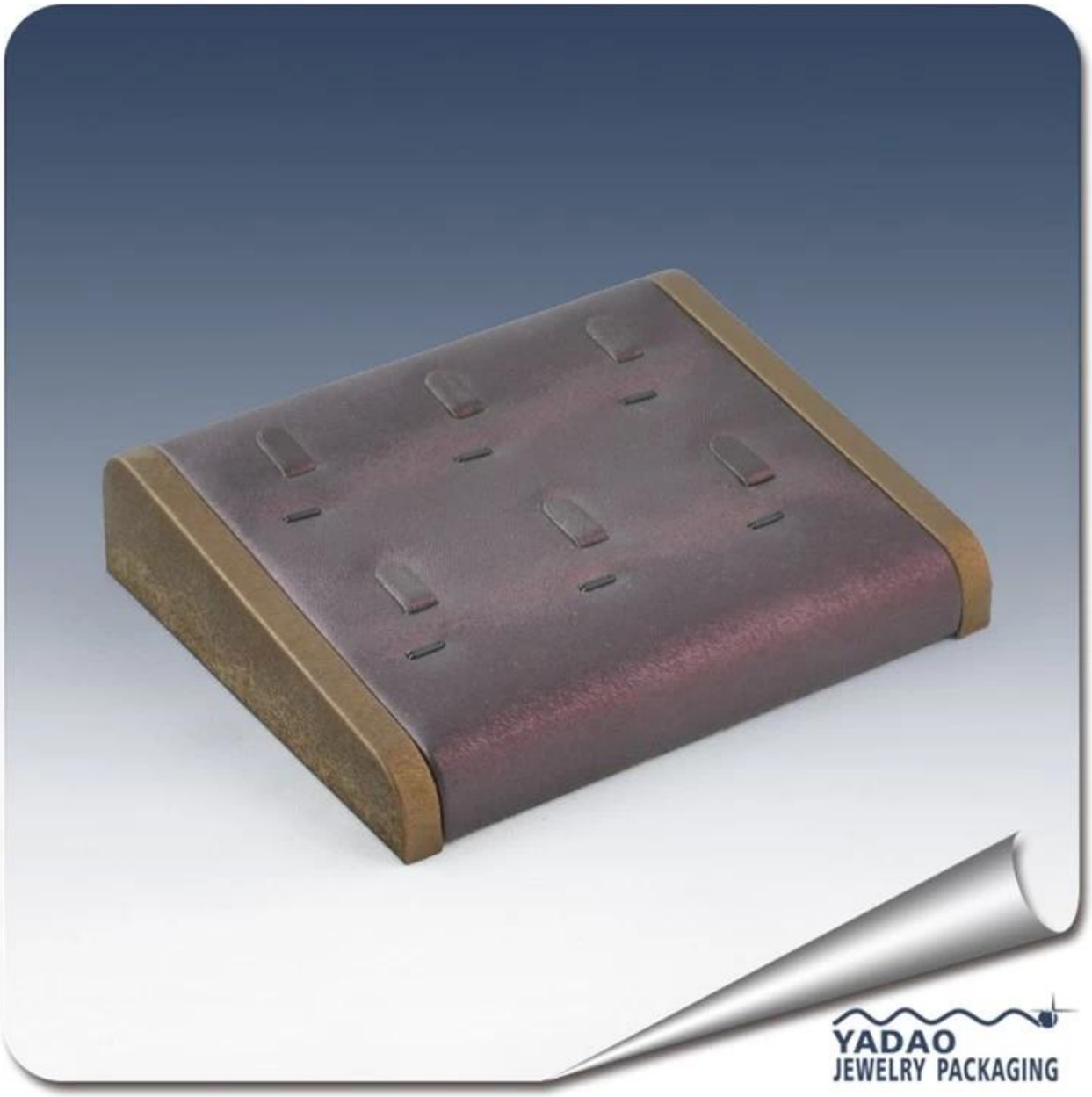
YADAO
JEWELRY PACKAGING

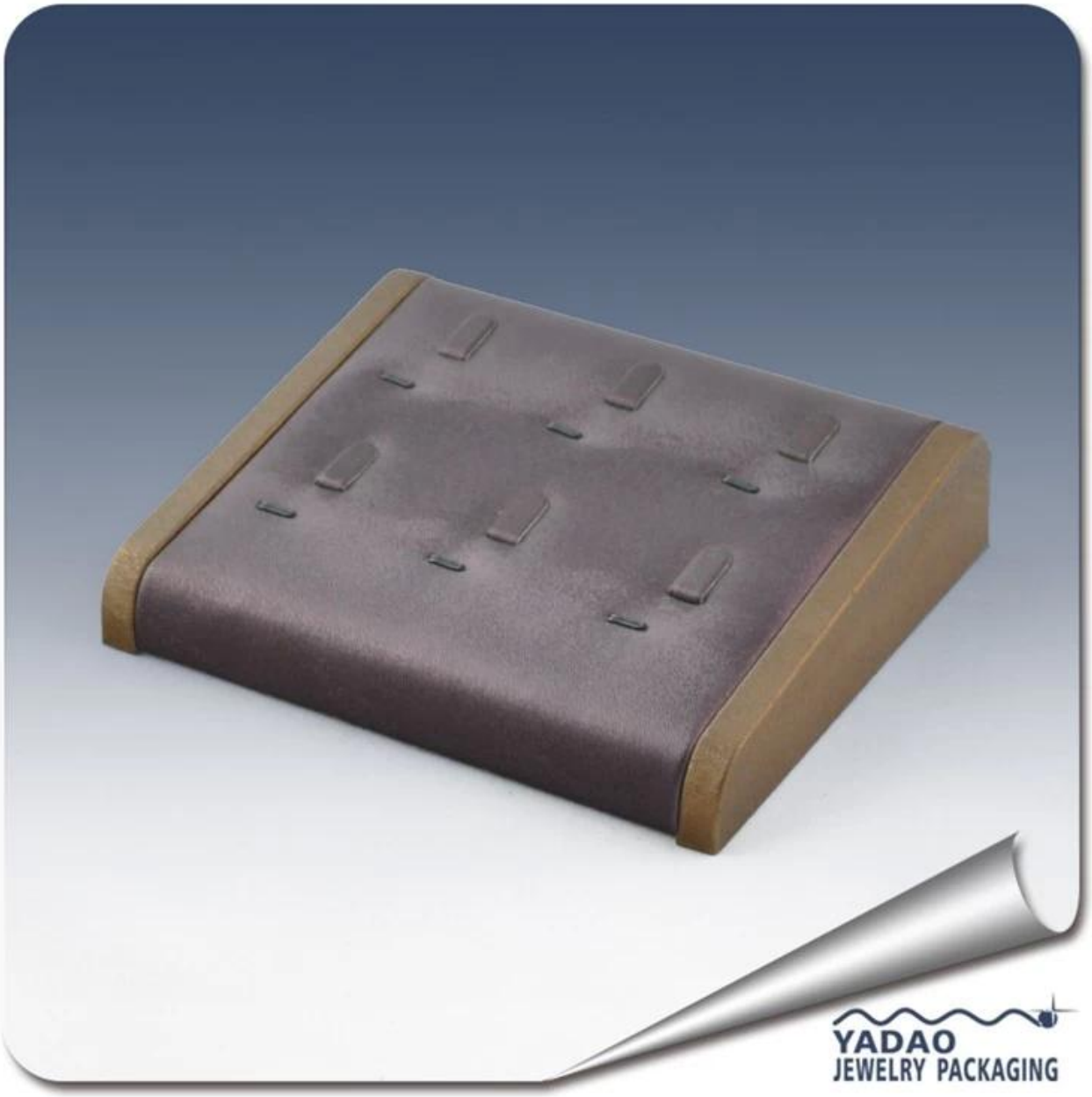

Other products you may interested in:

Jewelry display

necklace stand

Jewelry pouch

Jewelry Display Stands

Jewelry Trays

Jewelry Boxes

Environment

Production process:

Packaging & Delivery

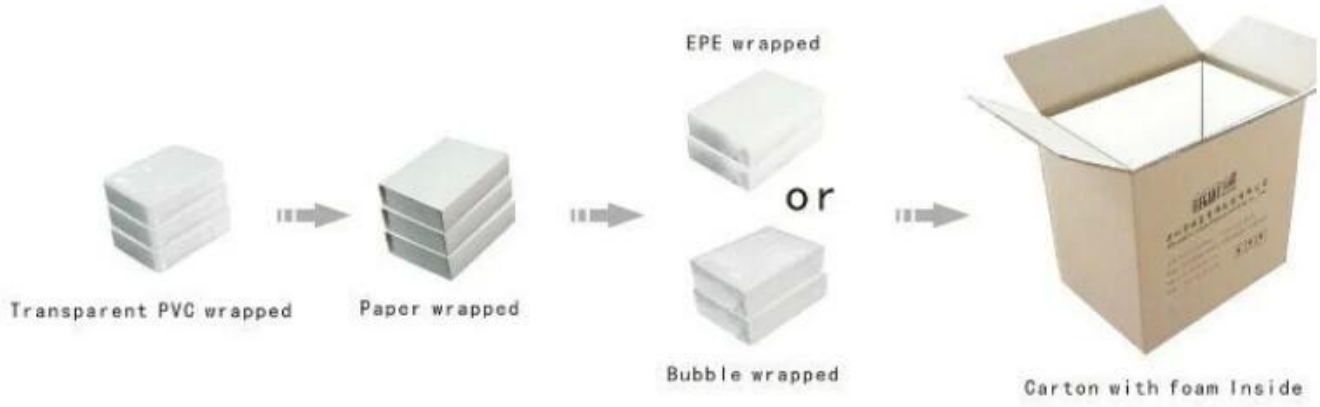

Shipping

Certificates:

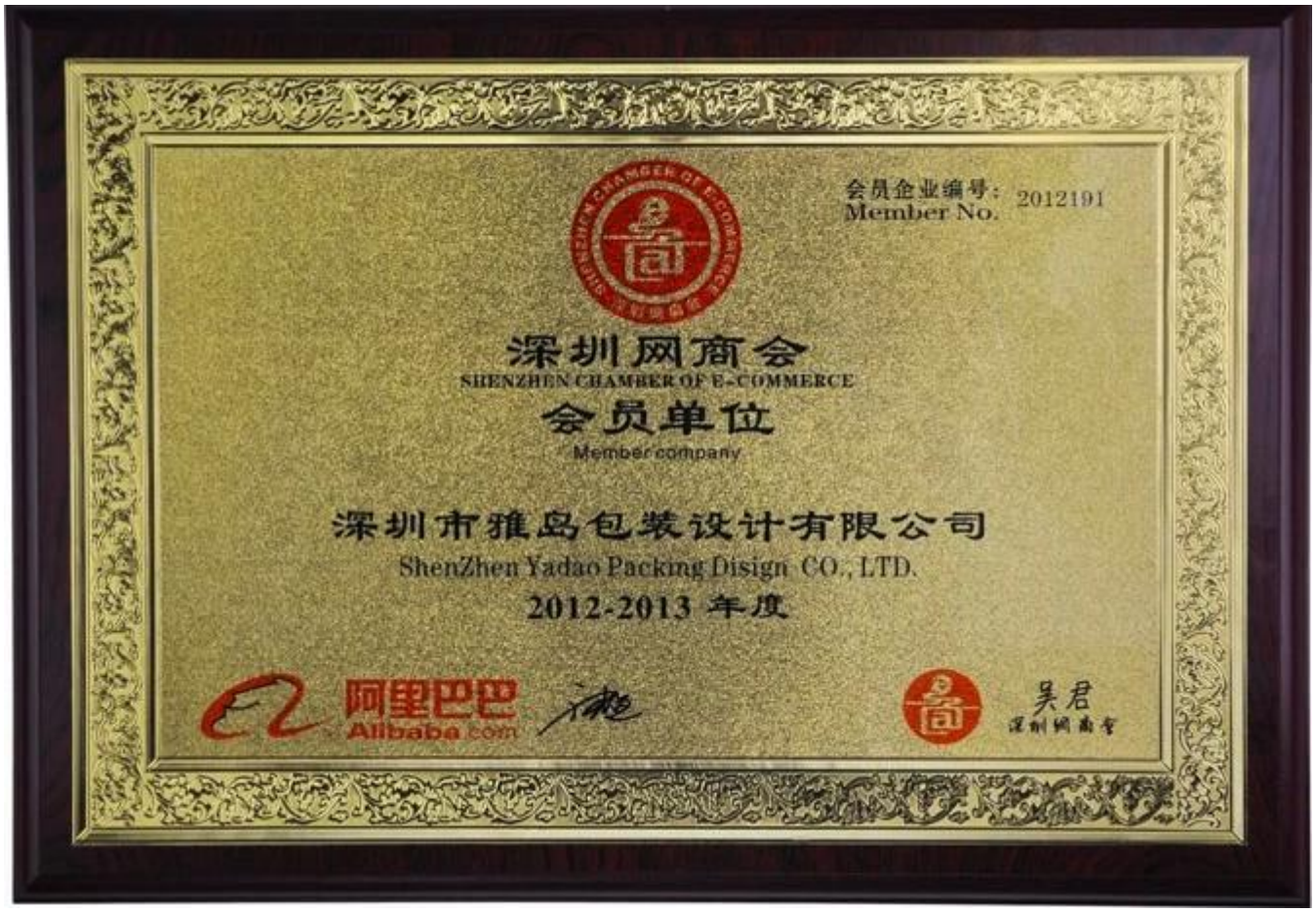

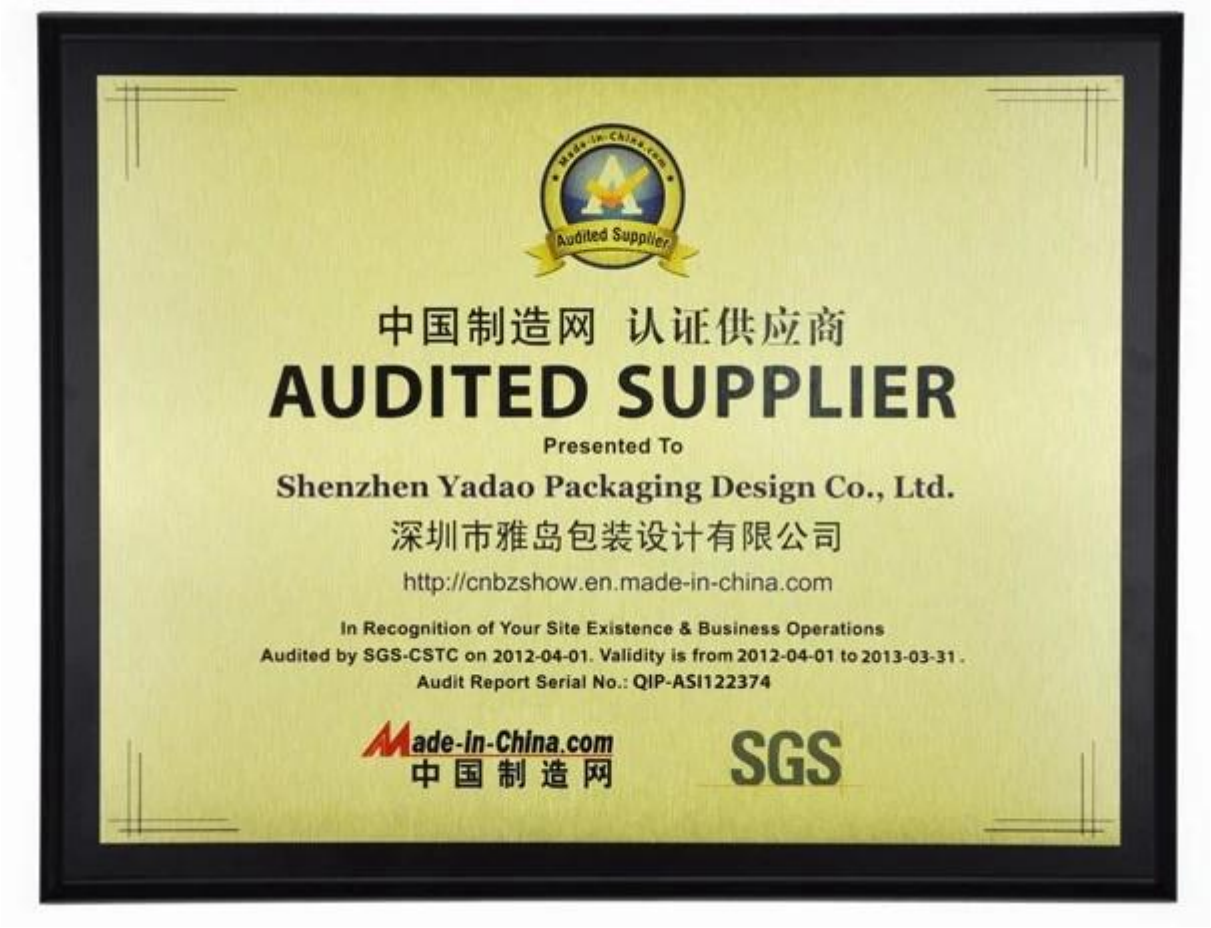

FAQ

Q1. What's your product range?

1.Jewelry Display Stand---Earring/Necklace/Pendant/Bracelet/Bangle/Ring display holder
2.Jewelry Trays
3.Jewelry Display Sets
4.Jewelry Boxes---Paper Box/Plastic Box/Wooden Box/Velvet Box
5.Packaging---Jewelry Pouches/ Paper Gift Bags

Q2. Are you a direct manufacturer?

Yes. We have been specialized in jewelry displays and packaging for over 10 years since 2003.

Q3. Do you have stock items to sell?

No. We do customize. That means all details---size, material, color, quantity, design, logo--- will be finished follow your ideas.

Q4. Do you inspect the finished products?

Yes. Each step of production and finished products will be carried out inspection by QC department before shipping.

We are always ready to be your excellent packaging supplier!

Send your Inquiry now! We will reply to you within one day. :-)

Contact:

Overseas sales hotline:+86 0755-25861273 0755-25534056
E-mail:sales@bzshow.net