CMYK printing paper bag Christmas shopping bag Christmas gift packa ging bag

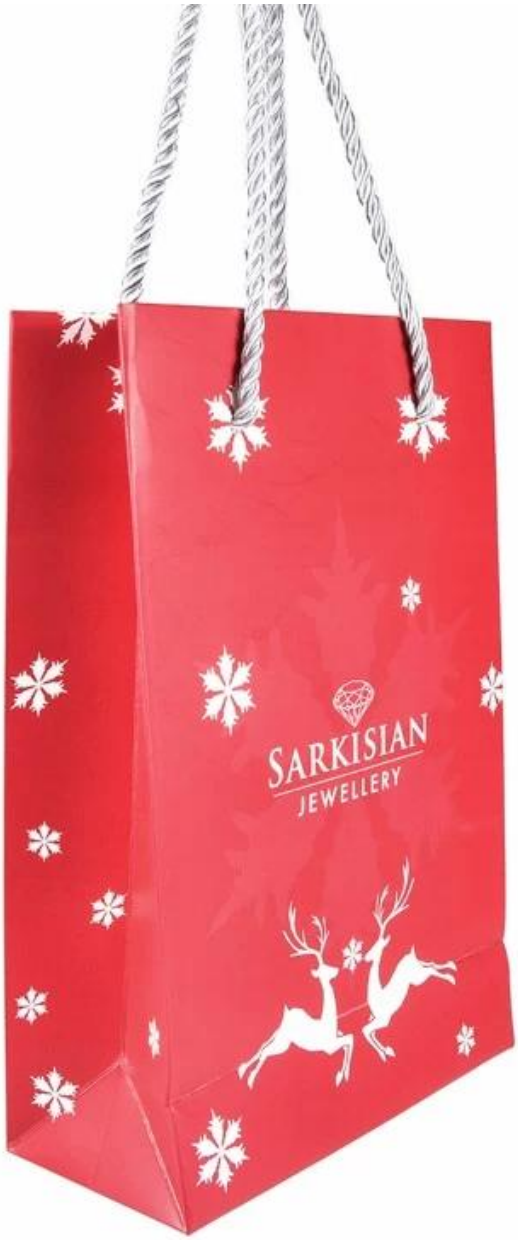

YADAO
JEWELRY PACKAGING

YADAO
JEWELRY PACKAGING

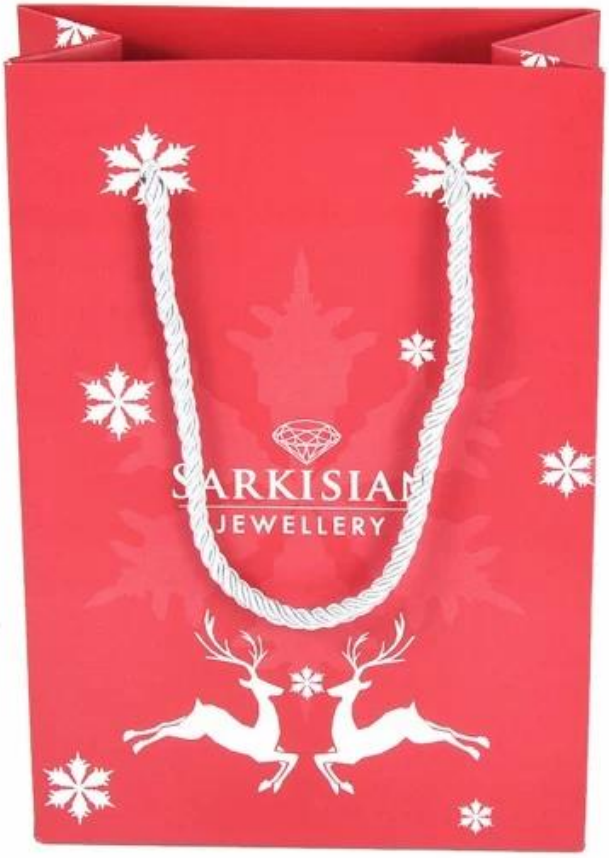

YADAO
JEWELRY PACKAGING

Other products you may interested in:

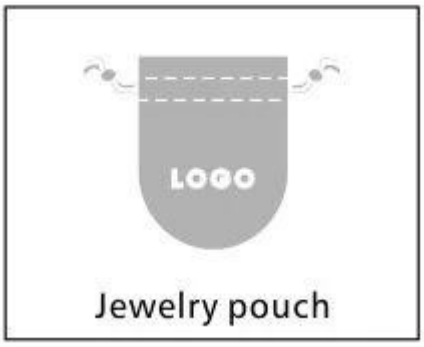

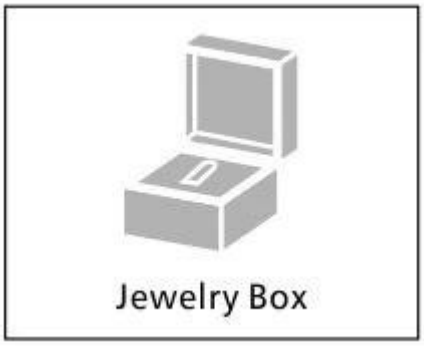

Shipping

Cooperation partner:

FAQ

Q1. What's your product range?

1.Jewelry Display Stand---Earring/Necklace/Pendant/Bracelet/Bangle/Ring display holder
2.Jewelry Trays
3.Jewelry Display Sets
4.Jewelry Boxes---Paper Box/Plastic Box/Wooden Box/Velvet Box
5.Packaging---Jewelry Pouches/ Paper Gift Bags

Q2. Are you a direct manufacturer?
Yes. We have been specialized in jewelry displays and packaging for over 10 years since 2003.

Q3. Do you have stock items to sell?
No. We do customize. That means all details---size, material, color, quantity, design, logo--- will be finished follow your ideas.

Q4. Do you inspect the finished products?
Yes. Each step of production and finished products will be carried out inspection by QC department before

shipping.

We are always ready to be your loyal guider for jewelry displays!
Best solutions&high quality items will be offered. *^_^*

Contact:

Overseas sales hotline:+86 0755-25861273 0755-25534056
E-mail:sales@bzshow.net