□□□□□□□□□□□□□□□□□□□□□□□□□□□□□□

□□□□□

□□□	□□
□□	□□+□□□□□
□□□	□□□□□□□□□□□
□	□□□□□□□□□□□
mo	1000□□PCS
□□	□□□□□□□□□□□□□□□□□□□□□□□□□
□□□□	□□□□□□
OEM / ODM	□□
□□□	□□□□□□□□□□

□□□□□

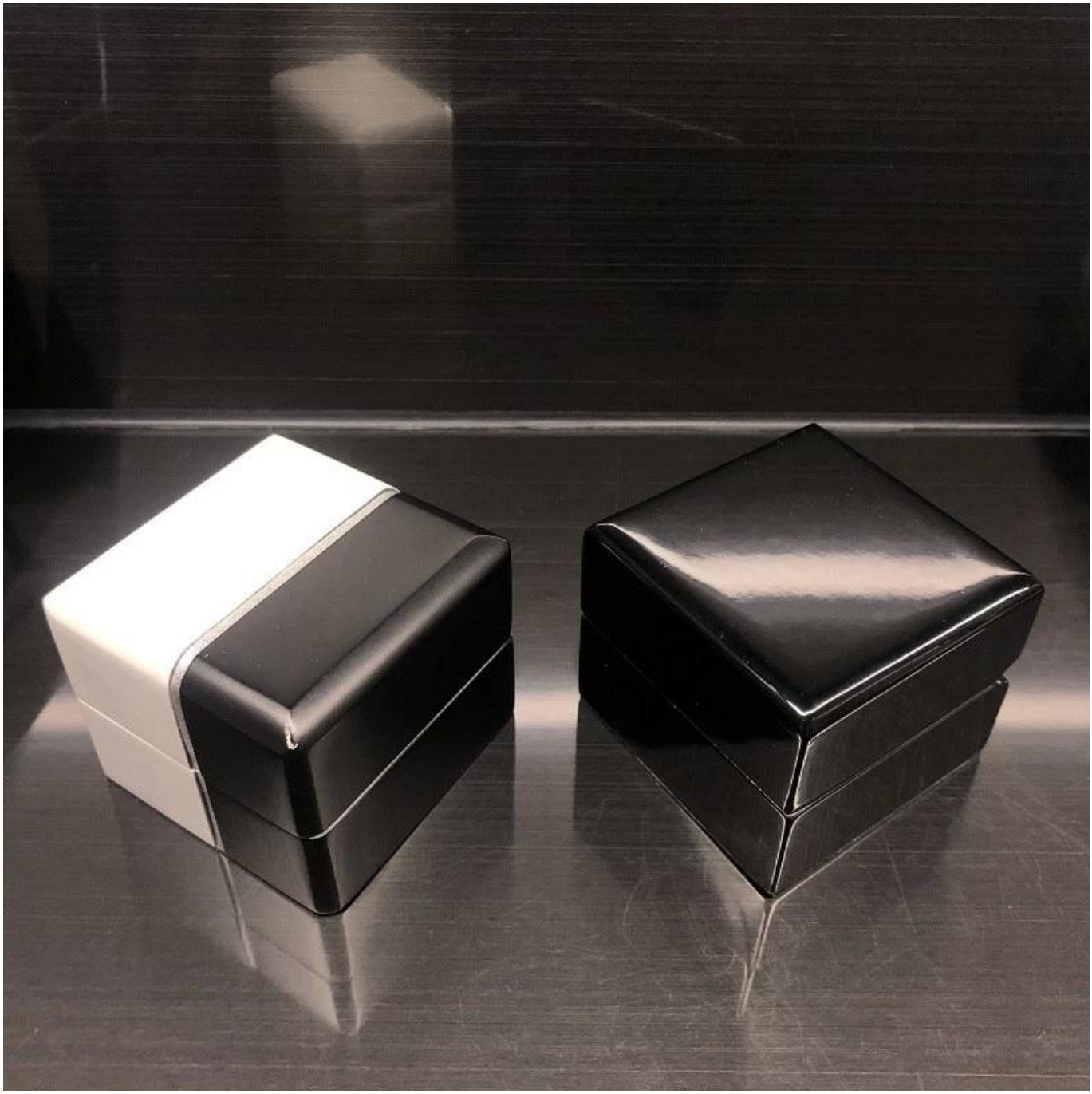

□□□□□□□□□□□□□□□□□□□□□□

Jewelry display set

Necklace stand

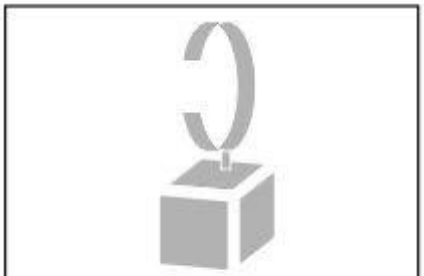

Jewelry display stand

Jewelry paper bag

Jewelry pouch

Jewelry Roll bag

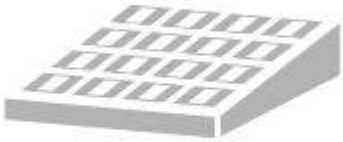

Jewelry Tray

Jewelry Box

Jewelry Mirror

□□□

□□□□□□□□□

2019
Hongkong international jewellery show

2018 Hongkong international jewellery show

2017 Hongkong international jewellery show

□□□□□

AUDITED SUPPLIER
Cartier

□□□□□□□□□□

Production Process

Box production process

□□□□□□

Goods Packaging
Jewelry Box
Paper Bag
Jewelry Display
Jewelry Pouch

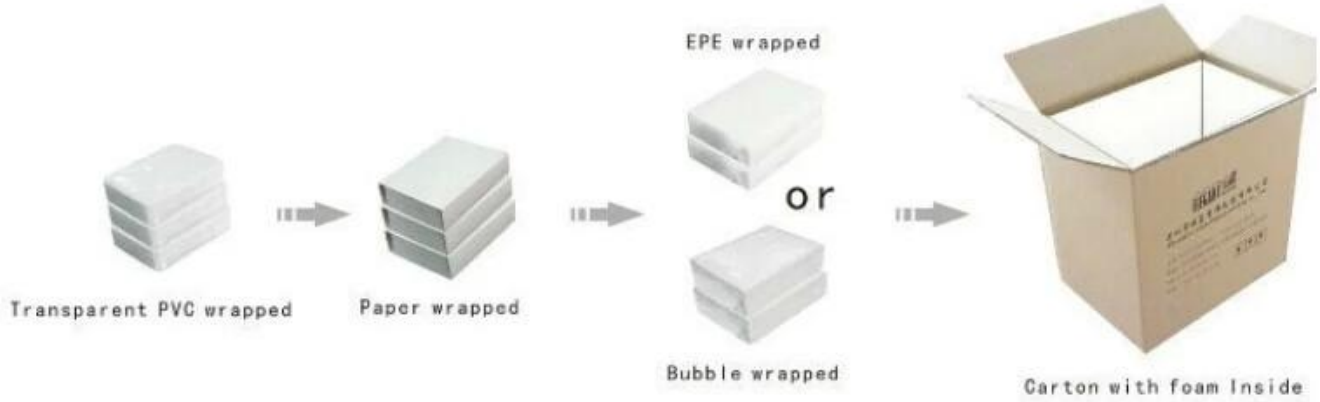
EPE wrapped
or
Transparent PVC wrapped
Paper wrapped
Bubble wrapped
Carton with foam Inside

□□□

□□□□

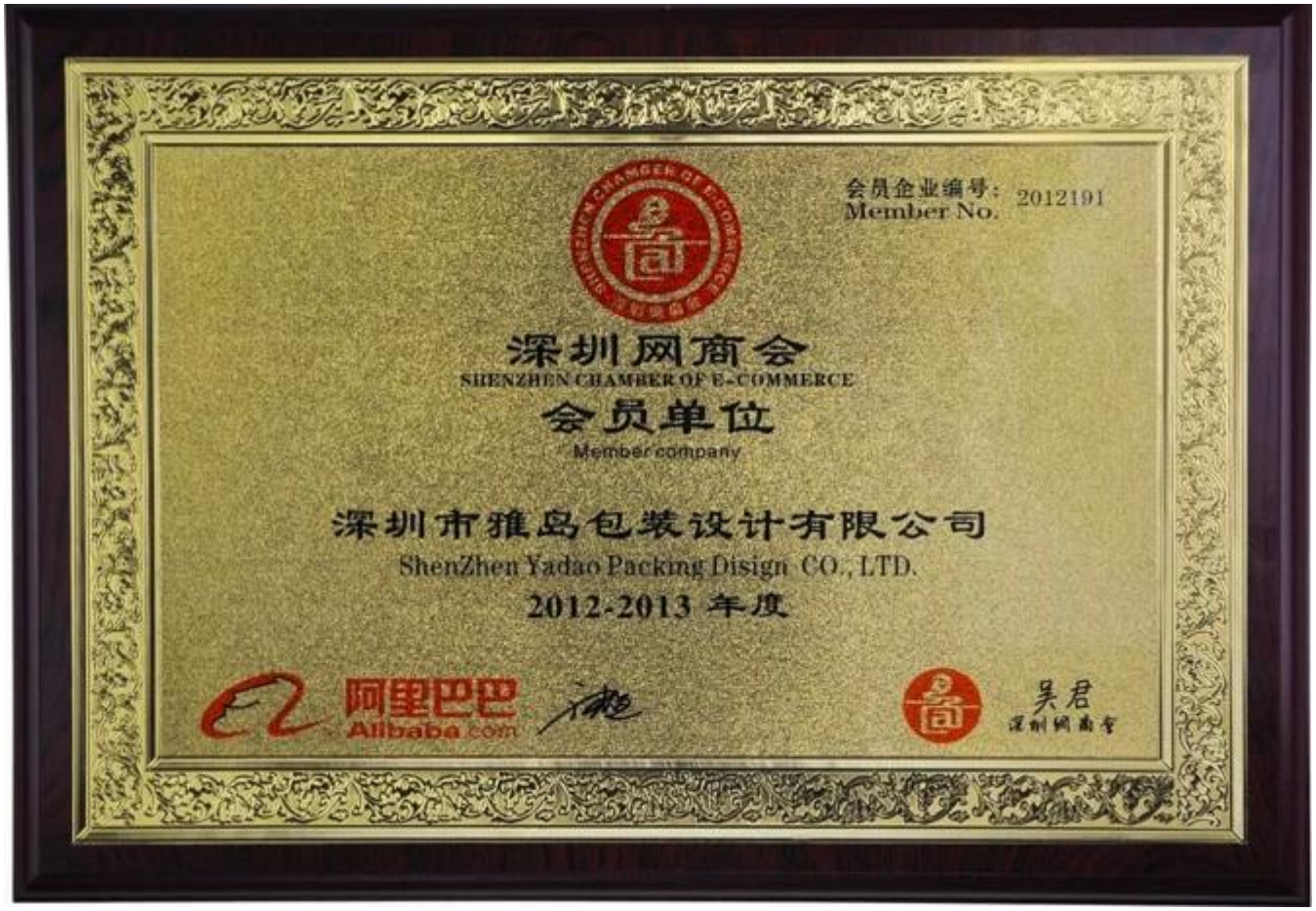
会员企业编号：
Member No.
2012191
深圳网商会
SHENZHEN CHAMBER OF E-COMMERCE
会员单位
Member company
深圳市雅岛包装设计有限公司
ShenZhen Yadao Packing Disign CO., LTD.
2012-2013 年度
阿里巴巴
Alibaba.com
吴君
深圳网商会

Made-in-China.com
Audited Supplier
中国制造网 认证供应商
AUDITED SUPPLIER
Presented To
Shenzhen Yadao Packaging Design Co., Ltd.
深圳市雅岛包装设计有限公司
http://cnbzshow.en.made-in-china.com
In Recognition of Your Site Existence & Business Operations
Audited by SGS-CSTC on 2012-04-01. Validity is from 2012-04-01 to 2013-03-31.
Audit Report Serial No.: QIP-ASI122374
Made-in-China.com
中国制造网
SGS

□□□□□□□□□

周大福 CHOW TAI FOOK | 老鳳祥 SINC1848 | 周生生 Chow Sang Sang

中国黄金 CHINA GOLD | CARLA AMORIM | lillianna jewelry

MONAVI FINE JEWELLERY | YIYABR 伊妍·贝尔 | 周大生 CHOW TAI SENG

蒂尔凯斯 pearkiss | 西黛尔 | KOMFROM

ORE Jewellery | ARZ STEEL | OUXI 欧系

□□□□□□

Q1□□□□□□□□□□□□□□□□□□□

1.□□□□□□□□□□□---□□□□□/□□□□□/□□□□□/□□□□□□/□□□□□/□□□□□□□□□□
□□□□□□□□□□□
□□□□□□□
4.□□□□□□□□---□□/□□□□□□□/□□□/□□□□□□
5.□□---□□□□□□□□/□□□□□□□

Q2□□□□□□□□□□□□□□□□□□

□□□ 2003□□□□□□□10□□□□□□□□□□□□□□□□□□□□□□□□□

Q3□□□□□□□□□□□□□□□□□

□□□□□□□□□□□□□□□□□□□□□□□---□□□□□□□□□□□□□□□□□□□□□---□□□□□□□□□□□□□□□□□□□□□

Q4□□□□□□□□□□□□□□□□

□□

□□□□□□□□□□□□□□□□□□□□□□□□□□□□□□
□□□□□□□□□□□□□□□□
□□□□□□□□□□□□□□□□□□□□□□□□ * ^ _ ^ *

□□□□

□□□□□□□□□+ 86 0755-25861273 0755-25534056
E□□□□sales@bzshow.net